THE AUTHORIZATION PROCESS
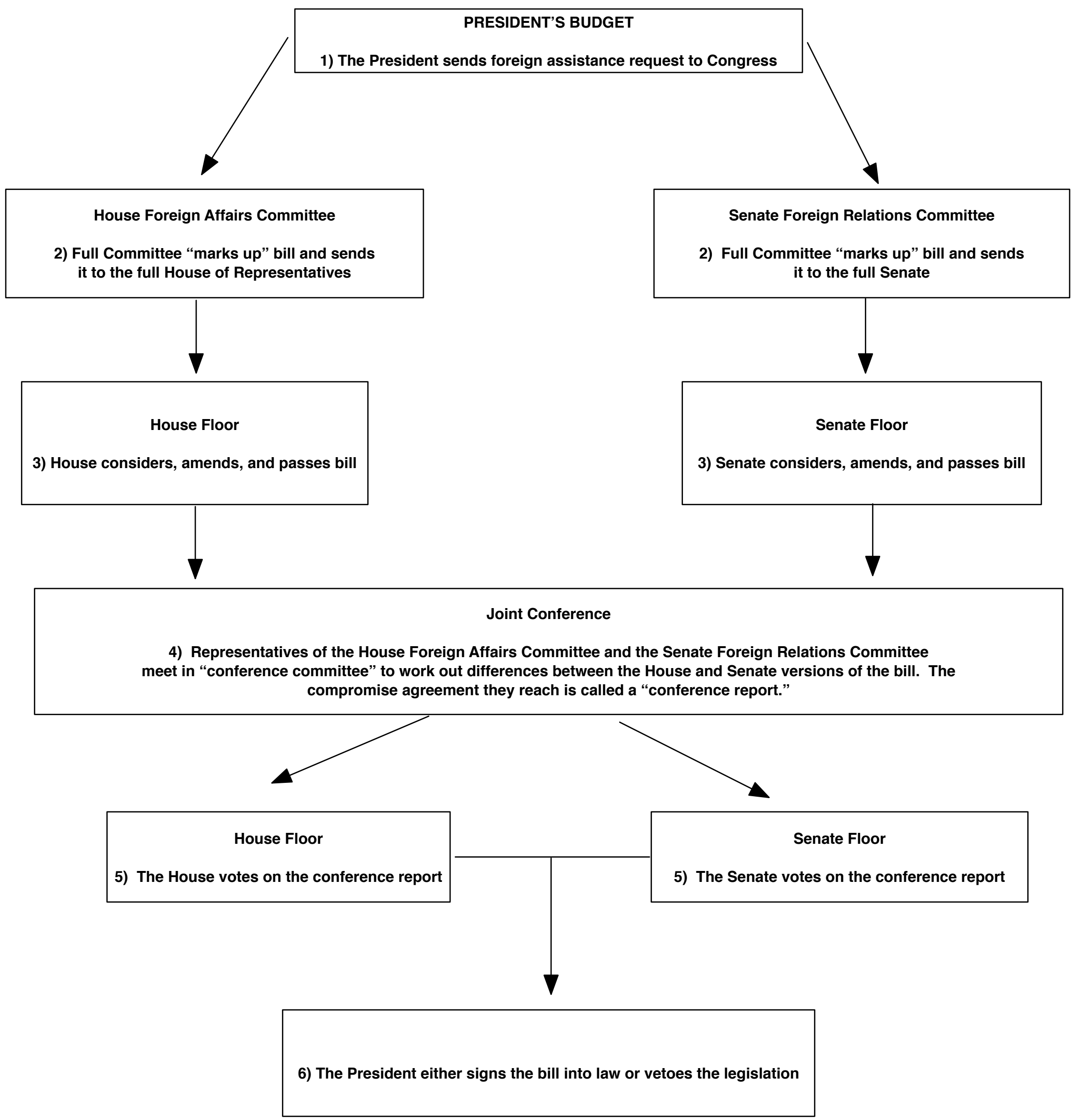
FOREIGN ASSISTANCE LEGISLATION